

Select Control Module

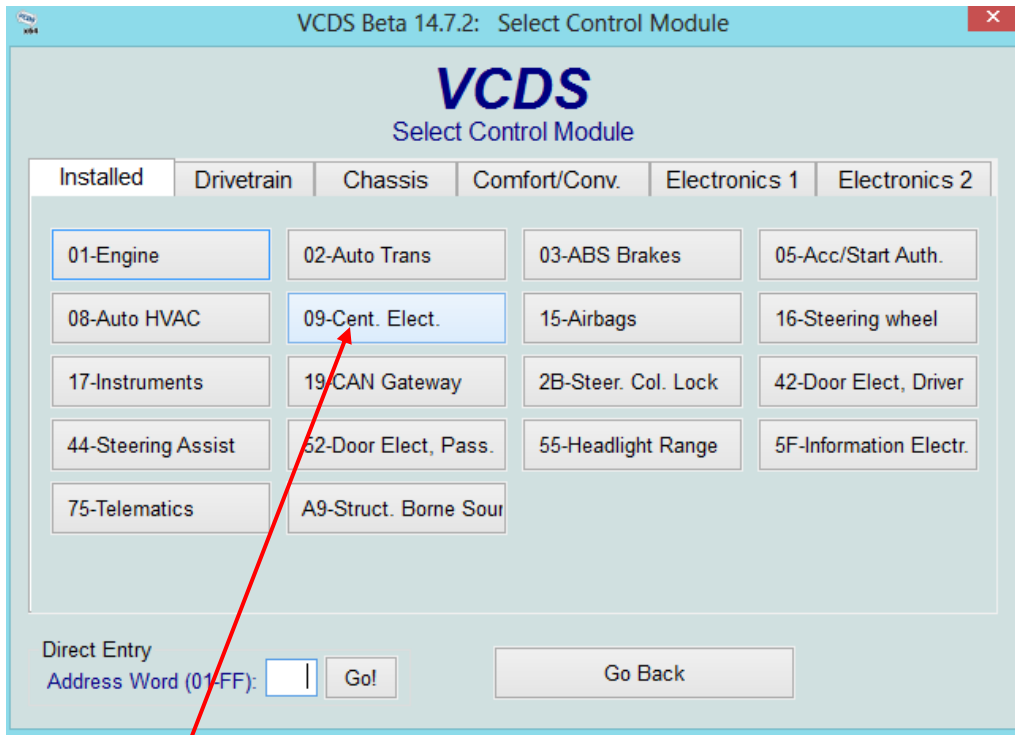

Select 09-Cent. Elect.

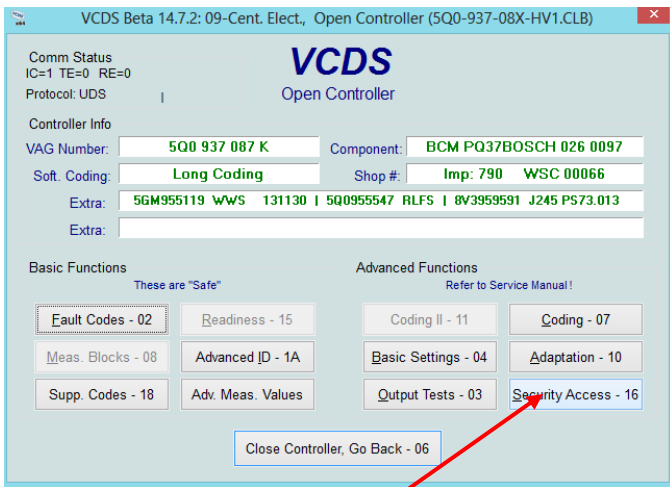

Select Security Access – 16, Enter 31347 on next screen as shown

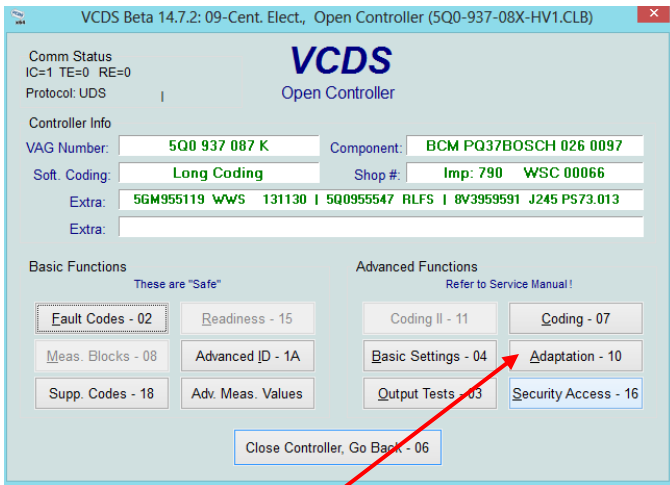
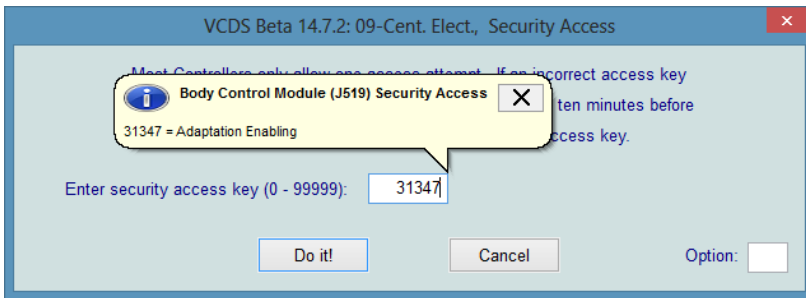

Select Adaptation - 10

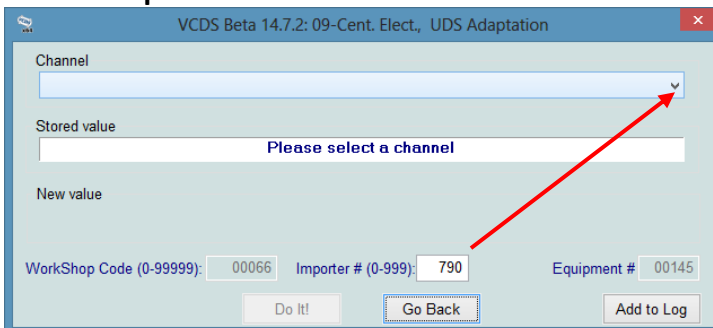

Use the channel pull down for the next steps

Make these changes at your own risk

Assure that each of the following is changed to 'active' by selecting new value, then hit 'Do It'

For comfort opening:

For comfort closing:

Enable Keyfob comfort open:

Enable Keyfob comfort close:

Enable the Menu in the MFD as adjustable (so you can turn the feature on or off):

VCDS Beta 14.7.2: 09-Cent. Elect., UDS Adaptation

Channel: (27)-Access control 2-Menuesteuerung Komfortbedienung einstellbar

Stored value: adjustable

New value:

WorkShop Code (0-99999): 00066 Importer # (0-999): 790 Equipment # 00145

Do It! Go Back Add to Log

I did also active KESSY to allow closure too:

VCDS Beta 14.7.2: 09-Cent. Elect., UDS Adaptation

Channel: (20)-Access control 2-Kessy Komfort schliessen

Stored value: Yes

New value:

WorkShop Code (0-99999): 00066 Importer # (0-999): 790 Equipment # 00145

Do It! Go Back Add to Log

And these are the wildcards. I do not know if these were necessary, but they may be active in error by me and not needed. Any feedback is encouraged, I am a newbie.

VCDS Beta 14.7.2: 09-Cent. Elect., UDS Adaptation

Channel: (11)-Access control 2-SAD Komfort schliessen

Stored value: active

New value:

WorkShop Code (0-99999): 00066 Importer # (0-999): 790 Equipment # 00145

Do It! Go Back Add to Log

VCDS Beta 14.7.2: 09-Cent. Elect., UDS Adaptation

Channel: (12)-Access control 2-SAD Komfort oeffnen

Stored value: active

New value:

WorkShop Code (0-99999): 00066 Importer # (0-999): 790 Equipment # 00145

Do It! Go Back Add to Log